

How to Find Allergy Information

1. Log into Meditech

Meditech Signon	
Universe	SJSSJO
User	VESTRADA
Password	*****
HCIS	SJSSJO.LIVE

2. Click on EMR

Physician Menu	
Applications	EMR
MIS Database	Reports
	Doctor Directory
	Downtime Reports
	Print Patient Chart
	Change Your Password and Pin

3. Search for Patient

If patient is not listed under Recent Access, Search for patient using Any Record.

MD Hospitalist

Recently accessed records

Pcstest, Baby	OM 28D M	Birthdate: Dec 2, 2010	Med Rec Num: MM00001552
Testbed, Carina	OM 24D F	Birthdate: Dec 6, 2010	Med Rec Num: MM00001574

Search options in sidebar:

- Admitted
- Admitted LTC
- Emergency Dept
- Other
- Any Location
- Any Record
- Rounds Report
- Sign Documents

In the Name field, enter the Patients Last Name, First Name and click on the OK button.

Identify a Medical Record

Name: PCSTEST,BABY

Social Security Number: _____

Medical Record Number: _____

Account Number: _____

Date of Birth: _____

Sex: _____

Mother's Name: _____

Inpatient Location: _____

Search By: Active Inpatients All Patients

OK <F12>

4. Select the right Patient

MD Hospitalist

Partial Last, Partial First Search (All Patients) (1 match)

Pcstest, Baby	OM 28D M	Birthdate: Dec 2, 2010	Med Rec Num: MM00001552
---------------	----------	------------------------	-------------------------

5. Click on Allergies from the Function Panel
Allergy Management is displayed.

Or

Select the Visit by clicking in the date area.

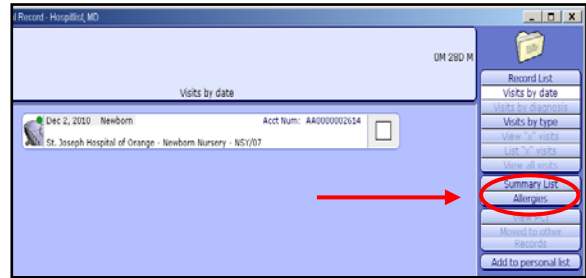

6. Allergy Management

Click on the Blue Indicator - **Allergy/AdvReac**

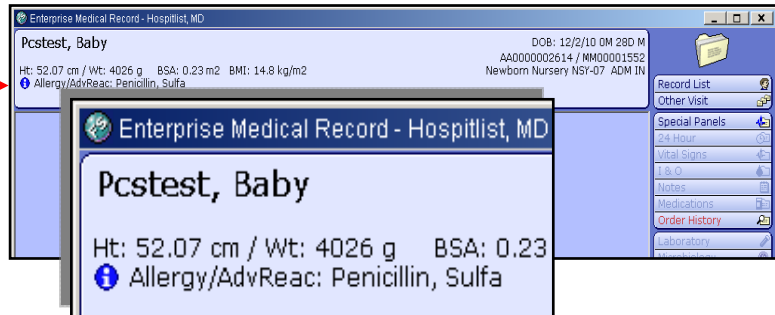

Allergy Management is displayed.

To update or add an Allergy,
click on the Process button

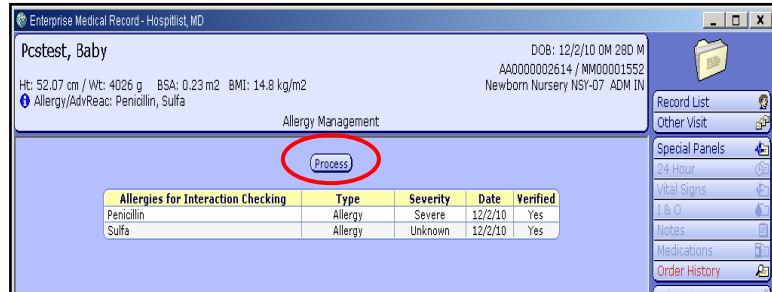

On the Toolbar below, click on
the appropriate button.

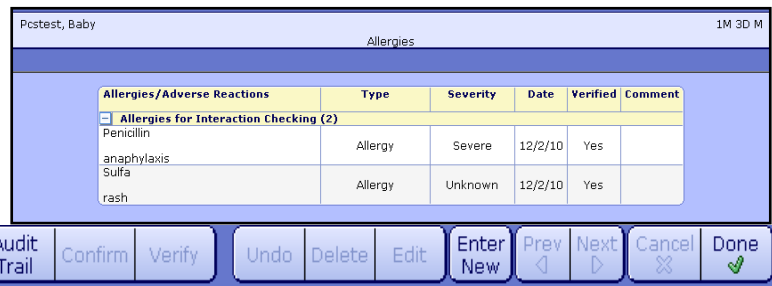

For more information, please call Design for Perfect Care @ x18899.